

PLAT OF SURVEY

The South 1/2 of Lot 6 in Block 4; and Lot 7 in Block 4
EXCEPTING the South 2 feet of the East 54.63 feet; and the
North 3 feet of the West 52.95 feet of Lot 8 in Block 4 of D.A.
Reids Addition to Reids Park, in the Village of Fontana, County of
Walworth, State of Wisconsin.

PATHFINDER SURVEYING
(a NMB Company)
P.O. BOX 322
LAKE GENEVA, WI. 53147
WWW.PATHFINDERSURVEYING.NET
262-248-8303

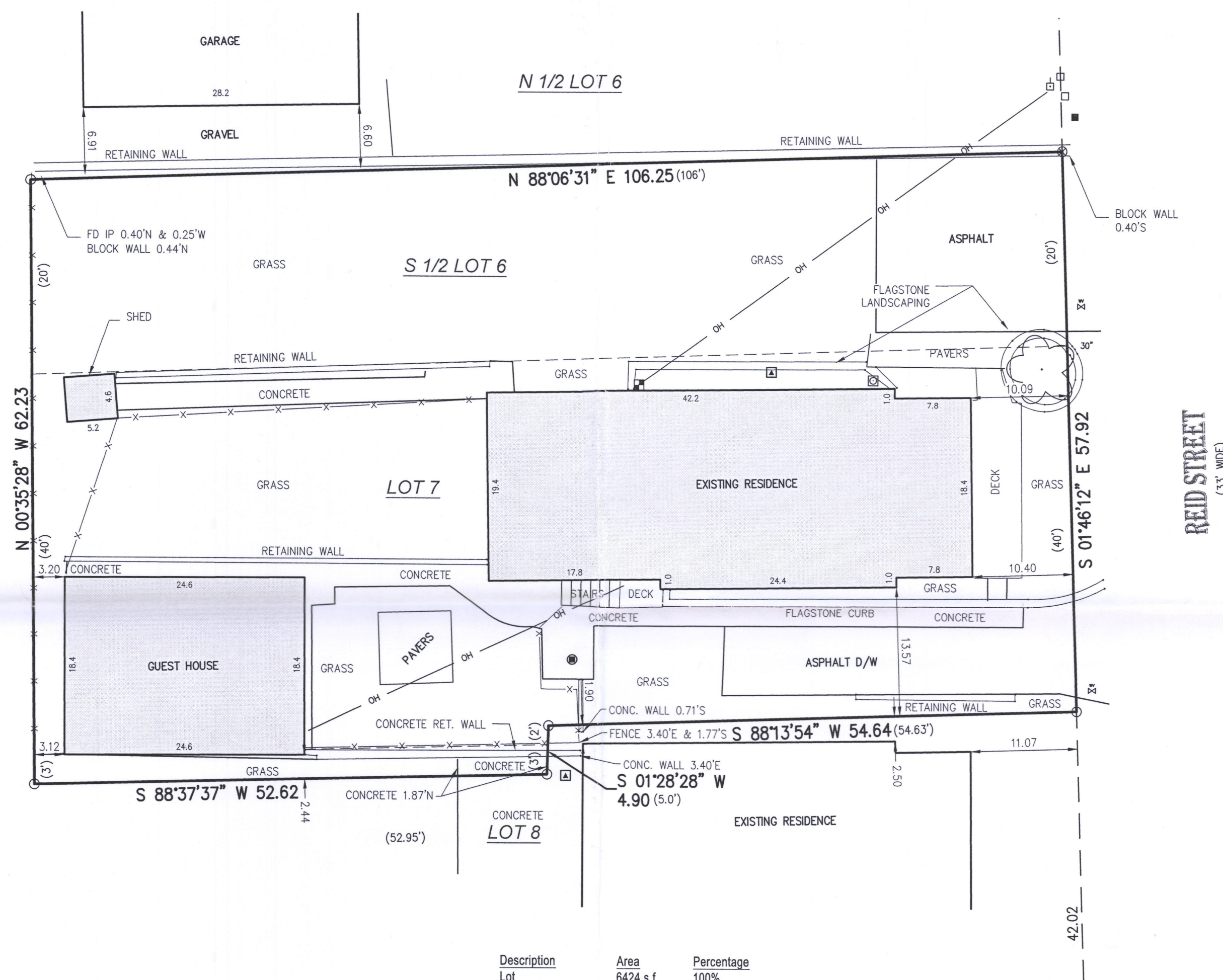

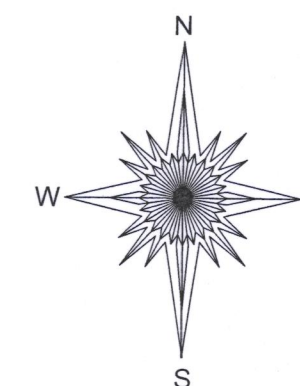





<u>Description</u>	<u>Area</u>	<u>Percentage</u>
Lot	6424 s.f.	100%
Roof Surface	1463 s.f.	22.8%
Other Impervious	1424 s.f.	22.1%
Green Space	3537 s.f.	55.1%

BASIS OF BEARING OF THIS PLAT: THE US STATE PLANE
COORDINATE SYSTEM SOUTH ZONE, NAD 83. WISCORS.

I hereby certify that I have surveyed the above-described property and the above map is a true representation thereof and shows the size and location of the property, its exterior boundaries, the location and dimensions of all structures thereon, fences, apparent easements and roadways and visible encroachments if any to the best of my knowledge and belief.

This survey is made for the present owners of the property, and those who purchase, mortgage, or guarantee the title thereto, within one year from the date hereof.

DATED THIS 25TH DAY OF SEPTEMBER, 2018.

- () = recorded as
-  = power pole
- = found iron pipe
- OH— = overhead wires
- = communication box
- ⊕ = chisel cross
-  6" = deciduous tree
-  = gas meter
-  = water valve
- X- = fence
-  = electric meter
-  = hvac
- = pad mount transformer
-  = metal cover

SCALE 1" = 10'

JOB # 2018.0283.01

TAX ID # SRA 00025

RECEIVED
AUG 5 2019
By *Jan*



MARK R. MADSEN S - 2271
Wisconsin Professional Land Surveyor

GRA-25 005-3471